

Destination	\$\$
Bridgewater - Brookfield	2.00
New Hartford - Bridgewater	2.50
New Hartford - Brookfield	3.50
New Hartford - Waterville	2.00
Paris - Bridgewater	2.50
Paris - Brookfield	3.50
Paris - Waterville	2.00
Utica - Bridgewater	4.00
Utica - Brookfield	5.00
Utica - New Hartford	2.00
Utica - Paris	3.00
Utica - Waterville	3.50
Waterville - Bridgewater	2.00
Waterville - Brookfield	3.00

Destination	\$\$
Utica - Barneveld	4.00

Destination	\$\$
Rome VIP - Sangertown Mall	2.50
Rome VIP - Westmoreland	2.00
Westmoreland - Sangertown Mall	2.00

ROUTE DEVIATION: Oneida County Rural Public Transportation will deviate from the route no more than 3/4 mile to pick up individuals who cannot get to a scheduled stop. Please call 24 hours in advance for reservations at: (315) 336-3950 ext. 304 (9am--2pm)

ROUTE CLOSINGS: Announced on television by News Channel 2 and on the radio by WIBX Lite 98.7, and Big Frog 104.

NO SERVICE HOLIDAYS: New Year's, July 4th, Memorial Day, Labor day, Thanksgiving, Christmas and Weekends.



TDB-TYY SERVICE: 1.800.662.1220
Wheelchair Bus Available with 24 hour notice

Oneida County Rural Transit operates its programs and services without regard to color, race, or national origin in accordance with Title VI of the Civil Rights Act of 1964. Any person who believes she or he has been aggrieved by any unlawful discriminatory practice under Title VI may file a complaint with Oneida County Rural Transit or the Office of Civil Rights, Attention Title VI Program Coordinator, East Building, 5th Floor-TCR, 1200 New Jersey Ave., SE Washington, DC, 20590.

ONEIDA COUNTY RURAL TRANSIT

WE'RE GOING PLACES



EFFECTIVE JANUARY 2018

OPERATED BY BIRNIE BUS

FOR MORE INFO
PH: 315.336.3950.224
EM: transplan@ocgov.net
EM: jcaldwell@birniebus.com
WB: birniebus.com



DISCOUNTED FARES:

Children (3-11yrs)	½ Fare
Seniors (Discount Card)	½ Fare
Disabled (Medicare Card)	½ Fare

Destination	\$\$
Chadwicks - Sauquoit	1.50
Utica - Chadwicks	2.00
Utica - Sauquoit	3.00
Utica - Wash. Mills	1.50
Wash. Mills - Chadwicks	1.50
Wash. Mills - Sauquoit	2.00

Destination	\$\$
Clinton - Deansboro	1.00
Clinton - Hamilton	4.00
Clinton - Madison	3.00
Clinton - Oriskany Falls	2.00
Deansboro - Hamilton	3.00
Deansboro - Madison	2.00
Deansboro - Oriskany Falls	1.00
Madison - Hamilton	1.00
New Hartford - Clinton	1.00
New Hartford - Deansboro	2.00
New Hartford - Hamilton	5.00
New Hartford - Madison	4.00
New Hartford - Oriskany Falls	3.00
Oriskany Falls - Hamilton	2.00
Oriskany Falls - Madison	1.00

#	STOP	LOCATION	AM ↓	PM ↑
1	Kirkland	Byrne Dairy	8:10	3:20
2	Chadwick's	Oneida and Elm St	9:15	2:30
3	Utica	MVCC: Sherman Drive	9:25	2:20

405

#	STOP	LOCATION	AM ↓	PM ↑
1	Hamilton	Price Chopper	6:30	1:30
2	Madison	Post office	7:15	1:40
3	Oriskany Falls	Broad Street	7:30	1:50
4	Waterville	Stewart's	7:45	1:55
5	Clinton	Stewart's	8:15	2:05
6	Utica	Pin-O-Rama	8:45	3:00
5	Clinton	Stewart's	9:00	3:15
4	Waterville	Stewart's	9:25	3:25
3	Oriskany Falls	Broad Street	9:35	3:35
2	Madison	Post Office	9:40	3:45
1	Hamilton	Price Chopper	9:55	4:00

604

#	STOP	LOCATION	AM ↓	PM ↑
B	Hamilton	Price Chopper	6:30	4:25
2	Hubbardsville	Post Office	6:30	4:10
3	Brookfield	Post Office	7:30	3:30
4	Waterville	Stewart's	8:05	3:15
5	Paris	Fire Dept.	8:15	3:10
☎	Utica	Per Reservation	8:45	***
U	Utica	Centro AM/ Pin-O-Rama PM	9:00	2:50

613

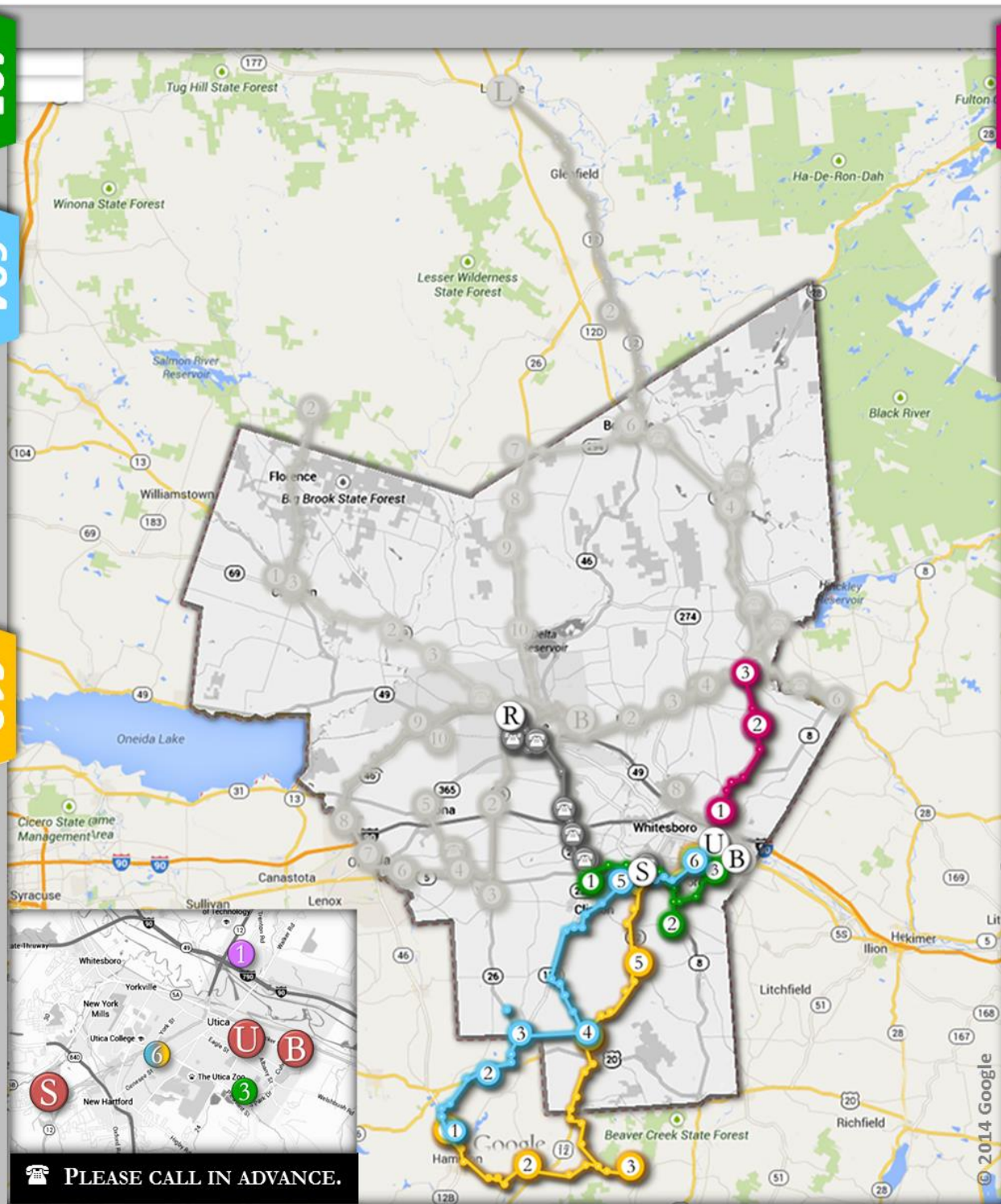

614

#	STOP	LOCATION	AM ↓	PM ↓
1	Utica	Riverside Center	8:00	4:05
2	Barneveld	South Trenton Pub	8:30	3:30
3	Barneveld	Rite Aid	9:30	2:10
1	Utica	Riverside Center	9:45	1:50

620

#	STOP	LOCATION	AM ↓	PM ↓
☎	Rome	Martin St.	7:20	***
☎	Westmoreland	Eureka Rd & 233	7:40	***
☎	Rome	James St.	8:00 D/O	***
R	Rome	Centro	10:05	***
R	Rome	Birnie Bus	***	1:30
☎	Westmoreland	Rt. 233, Cooper St	10:30	1:40
☎	Clark Mills	South Street	10:40	1:50
☎	New Hartford	Sangertown: Sears	10:50	2:00
☎	Clark Mills	South Street	11:15	2:15
☎	Westmoreland	Rt. 233, Cooper St	11:20	2:25
☎	Rome	Centro	11:40	2:35
☎	Rome	James St. & Wright	***	4:00
☎	Westmoreland	Eureka Rd & 233	***	4:20
☎	Rome	Birnie Bus	***	4:45

PLEASE CALL IN ADVANCE.